+34 654 198 994

PLANETA PROPERTY
Marbella - Spain

info@planetaproperty.com

House in Mijas Golf

Reference: R4429144



Bedrooms: 5
Bathrooms: 5
M²: 601
Price: 952,000 €
Status: Sale
Property Type: House
Parking places: by request









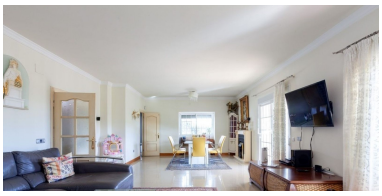



Overview:Surely the best value property in Mijas Golf with 640 square metres of construction in a large south facing plot of 1290 square meters. Distributed on 2 levels plus 2 levels of basement two separate automatic vehicle gates give access to the property which has garage space for 9 cars, and in addition, secure off street parking, for additional vehicles. The ground floor comprises of a large living and dining room leading onto a huge covered terrace enjoying sun from sunrise until late evening, with splendid sea and valley views, a spacious very well equipped separate kitchen with large countertops and and large central island. Also on this floor there is a separate guest toilet and an office/bedroom with the possibility of adding an ensuite bathroom to it. On the first floor there are 4 bedrooms all with ensuite bathrooms and all leading onto a large south facing terrace. On the underground floor there is a massive garage for up to 9 cars and storage. Part of this area easily could be converted into a guest appartment, workshop etc. It has natural light through various windows. Below this lower ground floor, there is a basement area of store room with natural ventilation. Large but easy maintained garden area with heated pool, separate toilet and BBQ area.

Features:

Golf, Pool, Air conditioning, Golf, None, Private garden