+34 654 198 994

PLANETA PROPERTY
Marbella - Spain

info@planetaproperty.com

Villa in Benahavís

Reference: R4744075

Bedrooms: 3 | Bathrooms: 1 | M²: 105 | Price: 260,000 €

Status: Sale | Property Type: Villa | Parking places: by request

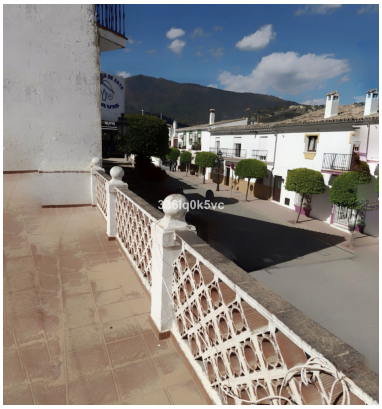

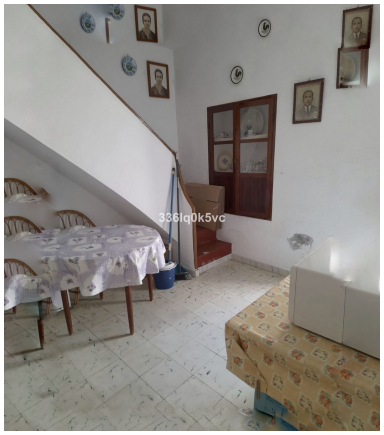

Overview:Situated in the heart of Benahavis village, this three-bedroom house offers an exceptional opportunity for those looking to create their dream home. Although in need of refurbishment, the property exudes character and potential, boasting traditional features and a picturesque setting. *price non negotiable With a bit of imagination and investment, this house can be transformed into a stunning family home. It offers a blank canvas for those with a vision, ready to be shaped into a unique and personalized living space. The village location provides a peaceful environment, yet it is conveniently close to local amenities and transport links. This property is ideal for buyers seeking a renovation project in a quaint village setting. Don't miss the chance to bring this charming house back to life and make it your own. The plot could be also made into a 2 story building and has a great footprint .

Features:

Golf, Private garden, None, Parking