+34 654 198 994

PLANETA PROPERTY
Marbella - Spain

info@planetaproperty.com

Apartment in Mijas

Reference: R5022865

Bedrooms: 3 | Bathrooms: 2 | M²: 139 | Price: 689,000 €

Status: Sale | Property Type: Apartment | Parking places: by request

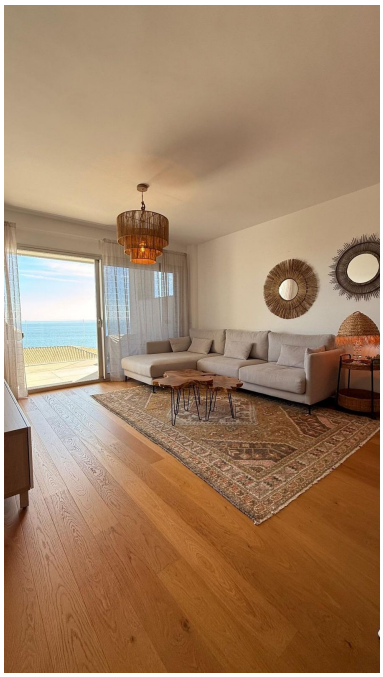

Overview:For sale: First-floor apartment with 3 bedrooms, 2 bathrooms, fully equipped independent kitchen, laundry room, and storage room. This apartment stands out for its sea views from the living-dining room, which leads to a spacious terrace where you can enjoy the Mediterranean climate. Property features: 3 bedrooms with fitted wardrobes 2 full bathrooms (one en suite) Fully equipped independent kitchen Laundry room and storage room Living-dining room with terrace and sea views Year of construction: 2018 2 private parking spaces This apartment is located in a modern and very well-located complex, just 200 meters from the beach. It also offers excellent connections to La Cala de Mijas, Fuengirola, and Malaga International Airport, making its location unbeatable. The complex offers a wide range of services, including two swimming pools, a gym, a chill-out area, 24/7 security with a concierge, and direct access to the beach via a bridge. The privacy and tranquility of the area, along with proximity to restaurants, supermarkets, pharmacies, and bus stops, provide great convenience for daily life. This apartment is perfect as a permanent residence, investment, or second home on the Costa del Sol. Don't miss the opportunity to visit.

Features:

Pool, Air conditioning, Heating, Sea views, Private garden, Lift, None, Parking, Beachfront, Luxury, Resale