+34 654 198 994

PLANETA PROPERTY
Marbella - Spain

info@planetaproperty.com

# Apartment in Benalmadena Costa

Reference: R5213653



Bedrooms: 1
Bathrooms: 1
M²: 44
Price: 235,000 €
Status: Sale
Property Type: Apartment
Parking places: by request



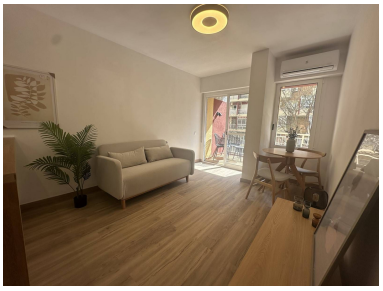









---

Overview:For sale – Charming fully refurbished apartment in Hercules, Benalmadena Costa! Discover this beautiful 1-bedroom apartment located in the sought-after Hercules Building, just a short walk from the beach and all amenities. The urbanization has no restrictions on tourist licenses (last week they held an assembly and voted in favor of tourist licenses) - Investment Opportunity! Property Features: • 52 m² built • 1 bedroom and 1 bathroom • Cosy living room with access to a private terrace• Lovely garden views and partial sea views• Fully equipped kitchen • Fully furnished as seen • 5 communal pools and extensive gardens • 24-hour reception and concierge service • Community parking Community fees include water consumption. Location: Hercules Building, Benalmadena Costa – close to the beach, shops and public transport. Contact us today for more information or to arrange a viewing!

---

Features:

Golf, None, Pool, Air conditioning, Heating, Sea views, Private garden, Lift, None, 24H Security, Parking, Holiday Home, Investment, Resale