+34 654 198 994

PLANETA PROPERTY
Marbella - Spain

info@planetaproperty.com

Apartment in Nueva Andalucía

Reference: R5336332



Bedrooms: 3 | Bathrooms: 3 | M²: 140 | Price: 1,750,000 €

Status: Sale | Property Type: Apartment | Parking places: by request



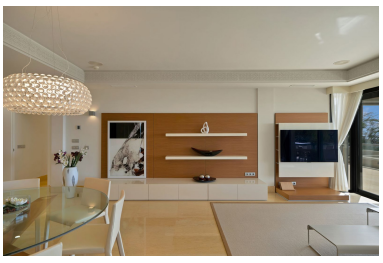









Overview:Stunning 3-Bedroom Apartment with Panoramic Views. Located in the luxury development of Los Arrayanes, this bright and elegant 3-bedroom apartment combines generous interior space with exceptional outdoor living and spectacular views. The inside area is 140m2 + 50m2 hallway. Terrace area is 143m2- so in total over 300m2. The highlight of the property is its impressive 143 m² south-facing terrace, which wraps around the main living areas and becomes a true extension of the home. Designed for relaxation and entertaining, it captures sunlight throughout the day and showcases sweeping panoramic views, making the scenery the natural focal point of the property. Inside, a spacious, light-filled living and dining area with an open-plan kitchen creates a modern, sociable layout. Floor-to-ceiling windows flood the interior with natural light and provide seamless access to the terrace from both the living room and the master bedroom. The apartment offers three generous bedrooms and three well-appointed bathrooms, all finished to a high standard. It is sold with a private underground parking space and a storage room, ensuring convenience and practicality. Los Arrayanes is renowned for its exclusive amenities and beautifully maintained environment, featuring lush gardens, two outdoor swimming pools and a fully equipped gym, all within a secure and tranquil setting. This is a standout residence in one of Nueva Andalucía's most prestigious developments – ideal as a permanent home or a luxury holiday retreat – offering space, privacy and truly outstanding views.

Features:

Golf, None, Pool, Air conditioning, Heating, Sea views, Golf, Lift, None, Private garden, Alarm system, Parking, Luxury, Resale