+34 654 198 994

PLANETA PROPERTY
Marbella - Spain

info@planetaproperty.com

Apartment in Nueva Andalucía

Reference: R5364988



Bedrooms: 2
Bathrooms: 2
M²: 105
Price: 550,000 €
Status: Sale
Property Type: Apartment
Parking places: by request



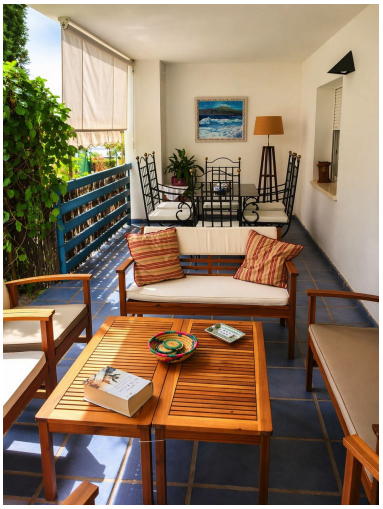

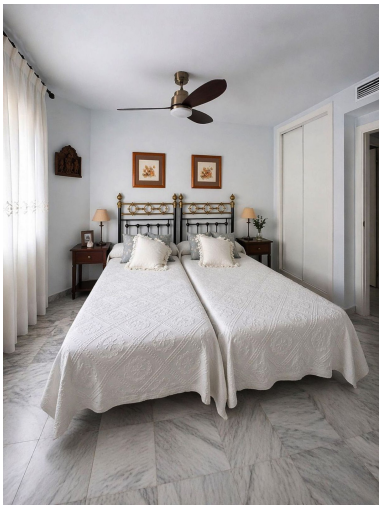

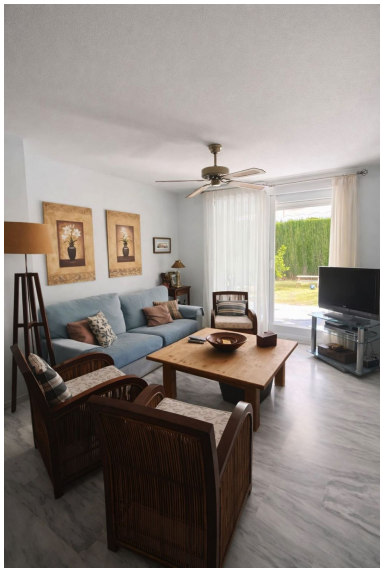





Overview:Ground Floor Apartment with Private Garden in Altos del Rodeo, Marbella Exceptional ground-floor apartment located in the well-established community, in the sought-after area of Nueva Andalucía, Marbella. This spacious property offers 105 m² of interior living space, complemented by a 25 m² terrace and an outstanding 140 m² private landscaped garden, designed by exterior specialists. The garden provides direct access to the communal areas, creating a seamless indoor-outdoor lifestyle rarely found in apartments. The apartment features 2 bedrooms and 2 bathrooms, with a bright and practical layout. Its east-facing orientation ensures pleasant natural light in the mornings and a comfortable temperature throughout the day. Set within a secure gated development, residents enjoy excellent facilities: Swimming pool Landscaped gardens Recently upgraded children's play areas Paddle tennis court Concierge service and 24-hour security The property is sold with a 15 m² storage room and a private parking space suitable for a large vehicle. Property Details Built area: 135 m² Interior: 105 m² Terrace: 25 m² Private garden: 140 m² Bedrooms: 2 Bathrooms: 2 Floor: Ground floor (exterior) Lift access Features Private landscaped garden with direct access to communal areas Terrace and balcony Built-in wardrobes Individual heating (hot/cold air pump) Air conditioning Storage room (15 m²) Underground parking Location Highlights Ideally situated between Puerto Banús and San Pedro de Alcántara, this property offers: Walking distance or short drive to beaches and beach clubs Close proximity to shops, restaurants and international schools Easy access to golf courses in Nueva Andalucía Quick connection to Marbella town centre The complex is known for its family-friendly atmosphere, security and excellent location, making it ideal for both permanent living and investment.

Features:

Golf, None, Pool, Air conditioning, Private garden, Lift, None, Alarm system, 24H Security, Parking