+34 654 198 994

PLANETA PROPERTY
Marbella - Spain

info@planetaproperty.com

Apartment in La Cala de Mijas

Reference: R5366830



Bedrooms: 2
Bathrooms: 1
M²: 114
Price: 379,000 €
Status: Sale
Property Type: Apartment
Parking places: by request








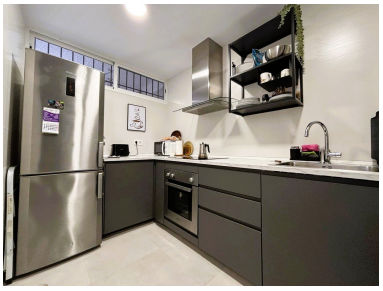


Overview:Your seaside retreat in La Cala de Mijas! Imagine living just a 5-minute walk from El Bombo Beach, in a convenient setting close to all amenities. This attractive apartment in the Torrenueva area has everything to win you over from the very first moment. With 114 m² built, the property was recently renovated (just 2 years ago) with style and quality, offering an impeccable, move-in-ready condition. It features 2 spacious bedrooms and 1 modern bathroom, along with a brand-new independent kitchen and a bright living room that brings warmth and a sense of space to the entire home. Located on the first floor, the apartment boasts a large terrace with sea views—the perfect place to start your day with a coffee, enjoy al fresco dining, or simply relax with the Mediterranean breeze. The residential complex offers a communal swimming pool and well-maintained gardens, creating an ideal environment for relaxation and enjoyment. A perfect opportunity for those seeking quality of life, proximity to the sea, and a home ready to enjoy from day one. Come and see it for yourself—you'll fall in love!

Features:

None, Pool, Sea views, None, Private garden