+34 654 198 994

PLANETA PROPERTY
Marbella - Spain

info@planetaproperty.com

Вилла в Mijas Costa

Референция: R4887247

Спальни: 2 | Ванные: 1 | M²: 83 | Цена: 396 000 €

Статус: Продажа | Тип недвижимости: Вилла | Места: по запросу

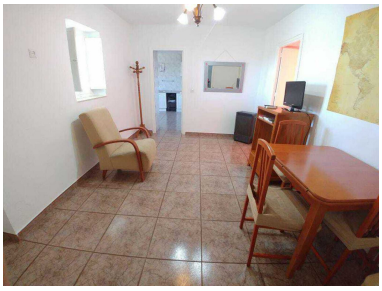

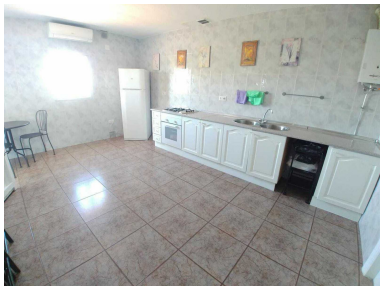
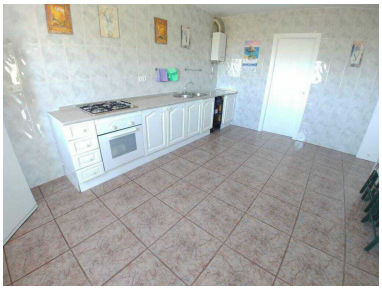
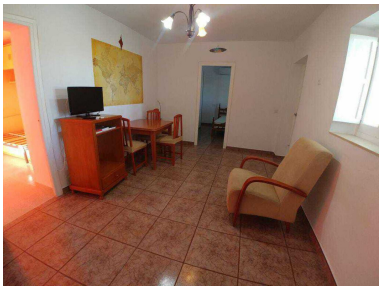

Описание:Charming country estate in Entrerríos, Mijas Costa Country estate of 11,000 m² with a 83 m² house. The property is distributed in a spacious living room with direct access to the outside area, a fully equipped kitchen, two bedrooms and a bathroom. Outside, the estate has a working vegetable garden, a variety of fruit trees and a large parking area. In addition, it offers the possibility of building a swimming pool to enjoy the natural surroundings even more. The views of the countryside and the mountains complete the appeal of this unique place. The property has a cistern, mains water and electricity supply. It is located in Entrerríos, a quiet rural area of Mijas Costa, surrounded by nature and very close to the beaches and services of the Costa del Sol. This enclave combines the serenity of the countryside with proximity to key points such as Malaga Airport, located just 35 minutes away (approximately 30 km). A perfect opportunity for those seeking tranquility, contact with nature and all the necessary amenities.

Особенности:

Бассейн, None, Частный сад, Парковочные места