+34 654 198 994

PLANETA PROPERTY
Marbella - Spain

info@planetaproperty.com

House в Mijas Golf

Референция: R5047069



Спальни: 3 | Ванные: 3 | M²: 136 | Цена: 398 000 €

Статус: Продажа | Тип недвижимости: House | Места: по запросу









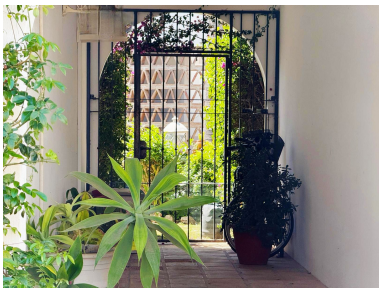



Описание:Charming Andalusian style townhouse in Mijas Golf! Located in a peaceful and exclusive setting, it combines Andalusian style charm with modern comfort. Situated in a well-kept urbanization in Mijas Golf, the house stands out for its traditional architecture with contemporary touches, high ceilings and large windows that flood the spaces with natural light. Upstairs, the sleeping area has three large bedrooms, two bathrooms and an attic room. On the ground floor, there is a spacious living room with high ceilings and large windows that give direct access to the private terrace, perfect for enjoying the Mediterranean climate. The separate kitchen connects to a guest bathroom. This house is not just a space, it is a way of living between the golf, the sea and the serenity of Andalusia. Whether you want to use it as a permanent residence, second home or holiday investment. Only a few minutes drive to all amenities, 10 minutes to Fuengirola, 12 minutes to La Cala de Mijas, 25 minutes to Malaga airport.

Особенности:

Гольф, Гольф, Бассейн, Кондиционирование, Обогрев, Частный сад, None, Система оповещения, Круглосуточная охрана, Парковочные места, Гольф, Дом отдыха, Инвестиции, Люкс, Перепродажа