+34 654 198 994

PLANETA PROPERTY
Marbella - Spain

info@planetaproperty.com

House в Benahavís

Референция: R5338561

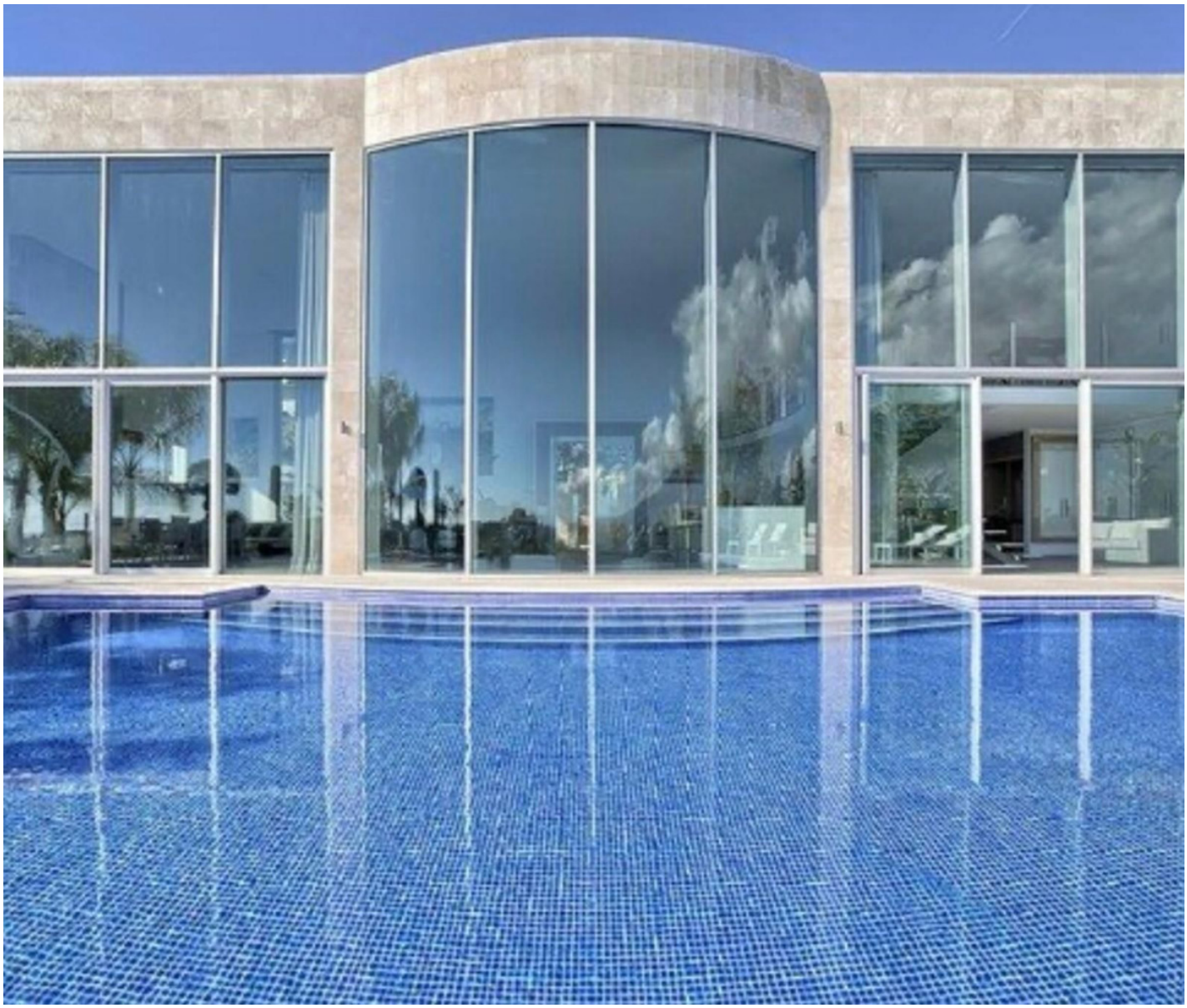

Спальни: 3 | Ванные: 3 | M²: 355 | Цена: 3 750 000 €

Статус: Продажа | Тип недвижимости: House | Места: по запросу

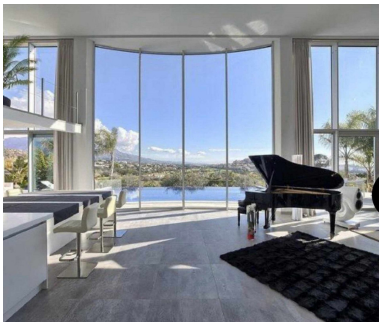

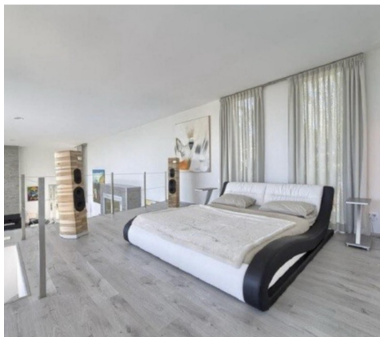

Описание:Amazing views from a super, ultra modern house with double height ceilings. Enjoy the feeling of space and light in this luxurious home with a beautiful infinity pool and deck and relax in the spa bathroom with sauna. The villa has 3 huge bedrooms and bathrooms but could easily be converted to 4 bedrooms without compromising any space. Ideally located in the " Valley of Golf " Benahavis. The area is a unique destination for golf lovers surrounded by Mountains and the Mediterranean Sea. Just 10 minutes drive from Marbella, Estepona. Great location, just a few minutes walk to La Quinta Golf and Westin Hotel. Also close to many other golf courses and just a 5 minute drive to the famous Puerto Banus. Detached Villa, Benahavís, Costa del Sol. 3 Bedrooms, 3 Bathrooms, Built 355 m², Garden/Plot 794 m². Setting : Close To Golf. Orientation : South West. Condition : Excellent. Pool : Private. Climate Control : Air Conditioning, Hot A/C, Cold A/C, Fireplace, U/F Heating, U/F/H Bathrooms. Views : Mountain, Panoramic. Features : Fitted Wardrobes, Private Terrace, Solarium, Satellite TV, WiFi, Sauna, Ensuite Bathroom, Access for people with reduced mobility, Marble Flooring, Double Glazing, Fiber Optic. Furniture : Fully Furnished. Kitchen : Fully Fitted. Garden : Private. Security : Alarm System. Parking : Open, Private. Utilities : Electricity. Category : Luxury.

Особенности:

Гольф, Бассейн, Кондиционирование, Обогрев, Вид на горы, None, Частный сад, Система оповещения, Парковочные места, Люкс